

Name \_\_\_\_\_ per \_\_\_\_\_

## Digestive System

Overall function of the system:

- 
- 
- 
- 

<b>Structures</b> <i>List information about structure below the name of each structure</i>	<b>Function</b> <i>What does each structure do?</i>
<u>Liver</u>	

Name \_\_\_\_\_

Date \_\_\_\_\_

### THE DIGESTIVE SYSTEM

#### Parts of the Digestive System

**Directions:** Place the words from the box at the bottom of the page next to the lines on the diagram of the digestive system.

*Color each structure,  
a different color!*

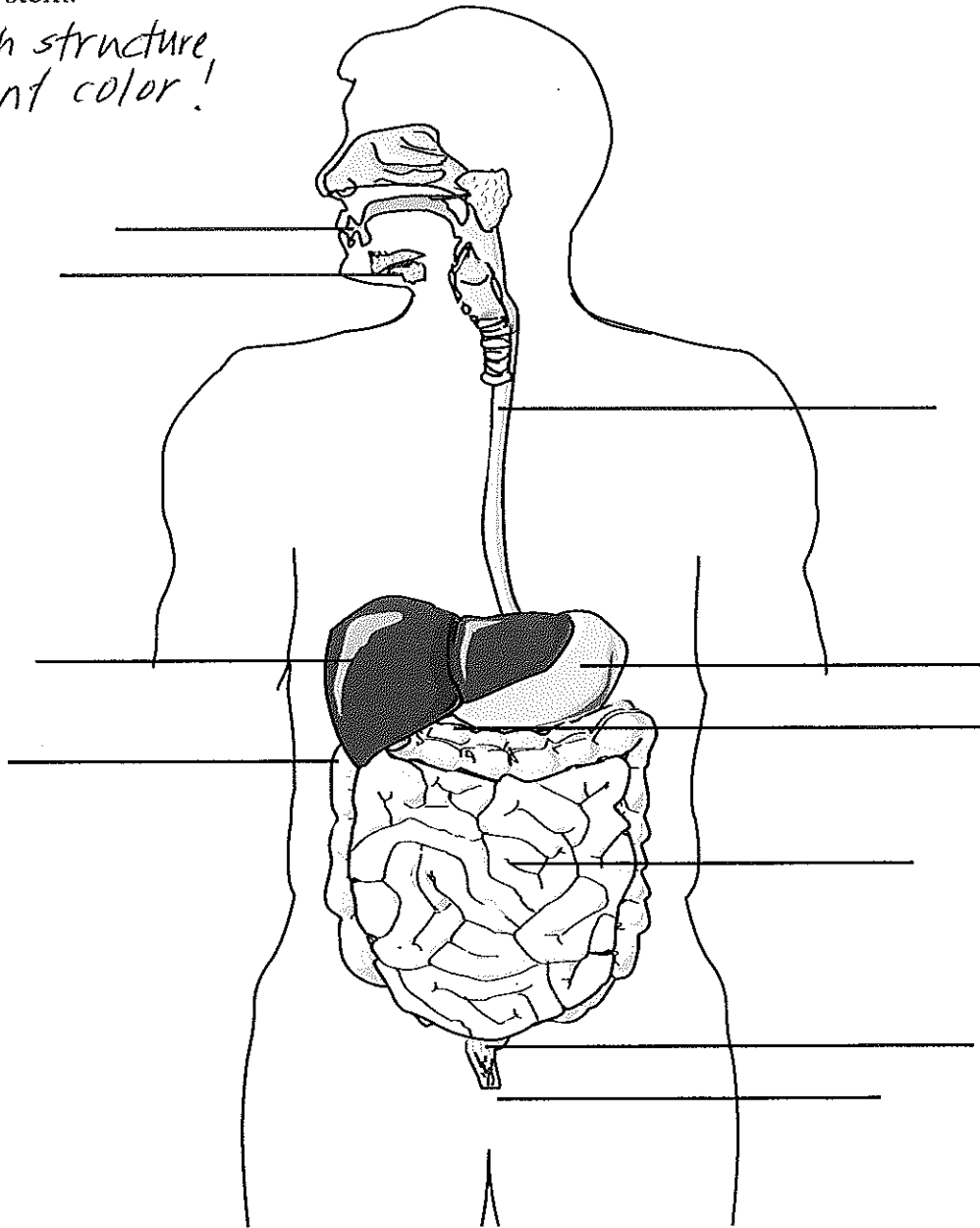

Liver	Stomach	Anus	Small Intestine	Rectum
Large Intestine	Mouth	Esophagus	Pancreas	Salivary Glands

THE DIGESTIVE SYSTEM  
from The Human Body Systems Series  
©1997 AGC/United Learning

1560 Sherman Av., Suite 100 Evanston, IL 60201 1-800-323-9084 Fax 847-328-6706  
www.agcunitedlearning.com e-mail: info@agcunited.com